桧木内地区⑧

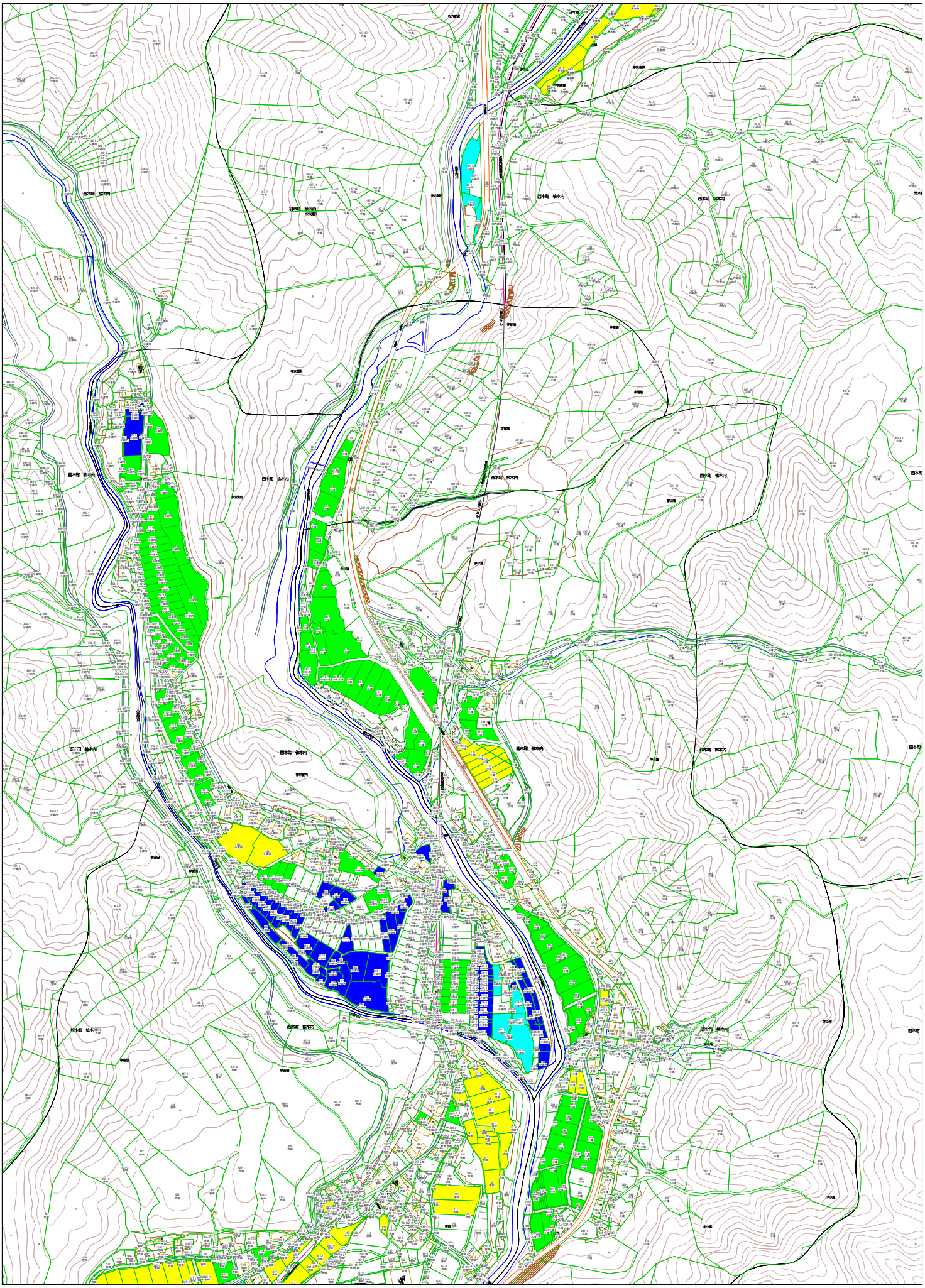

1:3000

0 100 500m